S.E. 1/4 OF N.E. 1/4 OF N.W. 1/4

SECTION 21, T.6N., R.1W., S.L.B.&M.

TAXING UNIT : 25

IN OGDEN CITY

PREFIX : 13 – 017

SCALE 1" – 50'

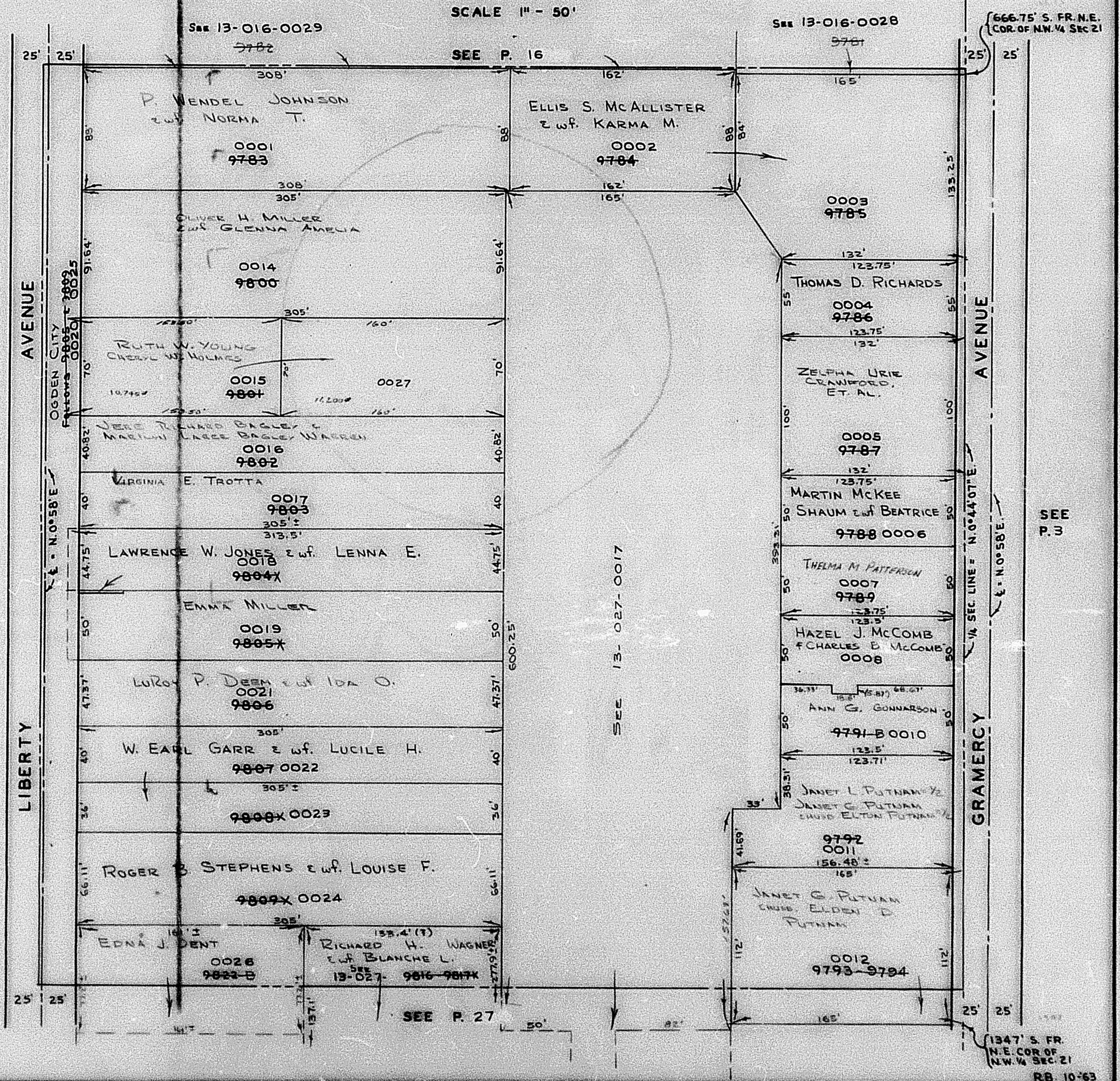

R.B. 10-'63